

# Foreign Vehicle Permit System

Due to the increasing number of foreign registered vehicle in Thailand, Department of Land Transport has set out a measure requiring those who wish to use foreign vehicle to apply for foreign vehicle permit before entering Thailand. Through submitting your application, officials will review the concerning documents including vehicle registration, motor insurance and driver's license before giving approval. In this regards, the web application Foreign Vehicle Permit System (FVP) is launched in order to provide more accommodating channel for submitting application. Moreover, DLT FVP mobile application is also available on both iOS and Android platform. The application consists of various functions to assist foreign vehicle driver during their journey in Thailand such as related news, permitted areas or routes, map and emergency contact information.



## Foreign Vehicle Permit System

Department of Land Transport  
Ministry of Transport

Call : 02-271-8408  
02-271-8409

Department of Land Transport



# Foreign Vehicle Permit

## Foreign Vehicle For Tourism

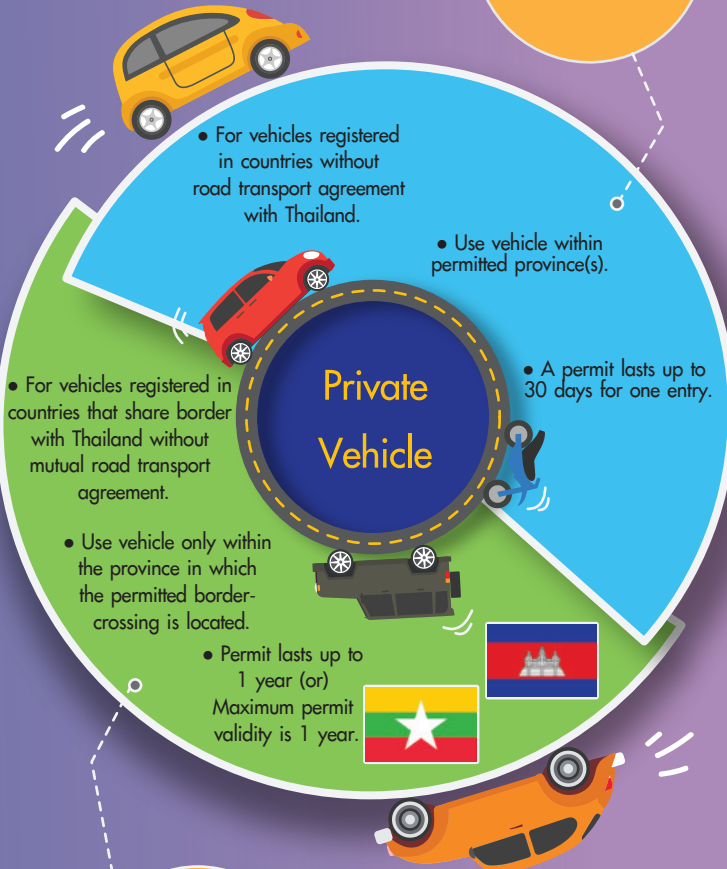

## Localized Foreign Vehicle (Effective Soon)

\*Countries with road transport agreement with Thailand; Laos, Malaysia and Singapore

# Foreign Vehicle for Tourism

Travel agency submits application via [fvp.dlt.go.th](https://fvp.dlt.go.th)

- Passport photo.
- Vehicle registration photo.
- Driver's license photo.
- Vehicle inspection document photo.
- Motor insurance photo.
- Travel detail evidences.

Officers review submitted application

- All documents are submitted.
- No expired documents.
- No records of offence.

Inform the result via email

- Follow the instruction and print out the application form.

## Entering Thailand

- Go through customs and immigration procedures.
- Display the permit.
- Drivers bearing unrecognized foreign driving licenses must apply for a temporary Thai driving license at a Provincial Land Transport Office.

Pay for the fee and pick up the permit

- Bring the application form to the chosen provincial Land Transport Office.
- Pay for the fee.
- Land Transport Office prints out the permit sign.

## Leaving Thailand

- Go through customs and immigration procedures.

## Travelling in Thailand

- The permit sign must be clearly visible at all time.
- Install mobile applications.
- Travel agency is responsible for supervising travelers throughout journey in Thailand.

# Foreign vehicle for tourism permit system

## DLT FVP Web Site

<https://fvp.dlt.go.th>



# DLT FVP Mobile Application

## Available on iOS and Android



DLT FVP



Download on the App Store



Get it on Google play

